

LAND TITLES OFFICE
 PHASE 6
 ENTERED AND REGISTERED
 ON _____
 INSTRUMENT No. _____
 A.D. REGISTRAR
 N.A.L.R.D.

UNIT NUMBER	UNIT FACTOR	TOTAL AREA
101	50	946.0 sq.m.
102	50	931.0 sq.m.
103	50	944.6 sq.m.
104	50	820.0 sq.m.
105	50	748.8 sq.m.
106	50	824.0 sq.m.
107	50	824.8 sq.m.
108	50	822.5 sq.m.
109	50	1257.6 sq.m.
110	50	937.1 sq.m.
111	50	882.4 sq.m.
112	50	892.1 sq.m.
113	50	771.3 sq.m.
114	50	751.2 sq.m.
115	50	749.9 sq.m.
116	50	749.8 sq.m.
117	50	729.7 sq.m.
G	4150	20.9 ha.
TOTAL	5000	

50 UNIT FACTORS ARE ASSIGNED TO UNITS 101 TO 117 INCLUSIVE.
 4000 UNIT FACTORS ARE ASSIGNED TO UNIT G FOR FUTURE DEVELOPMENT.

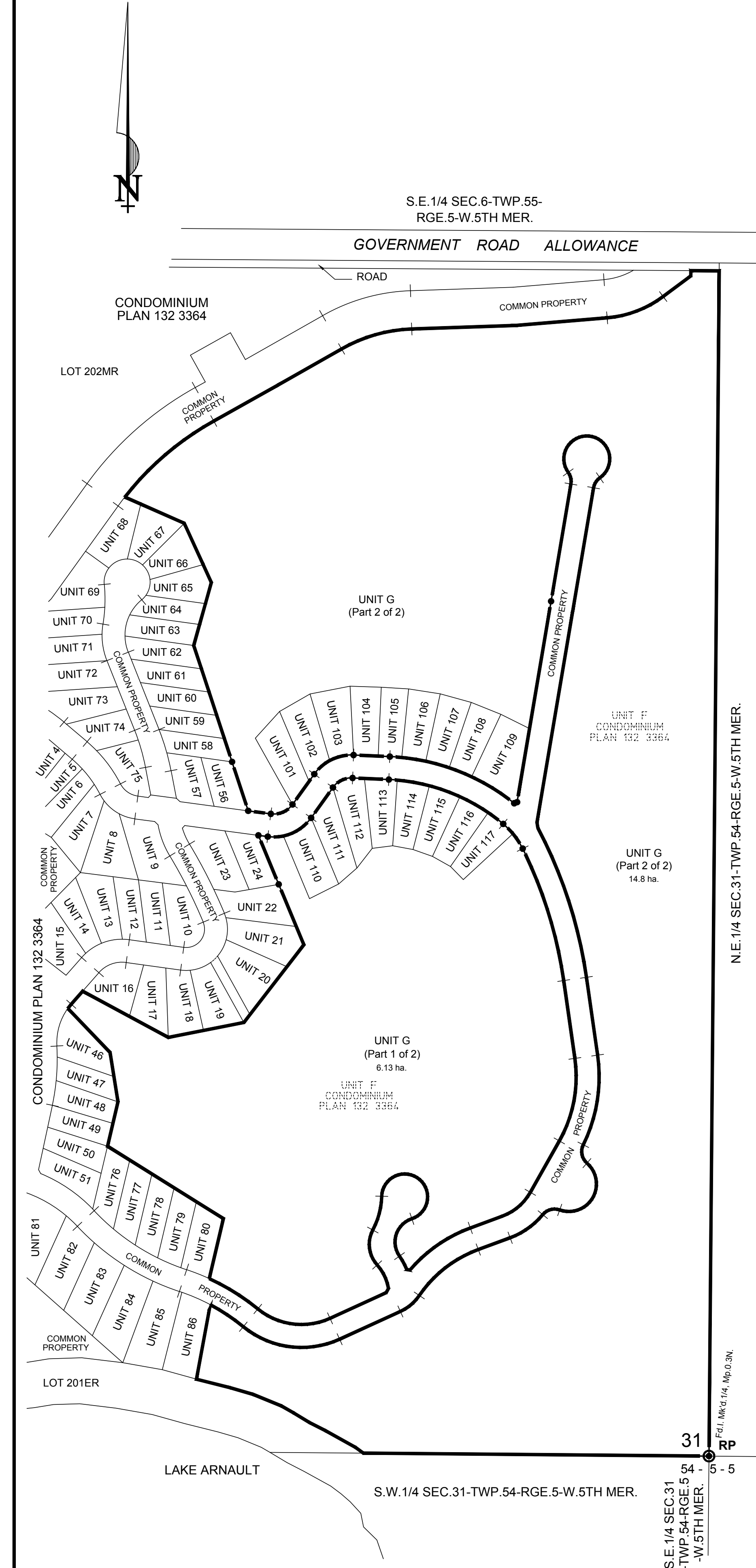
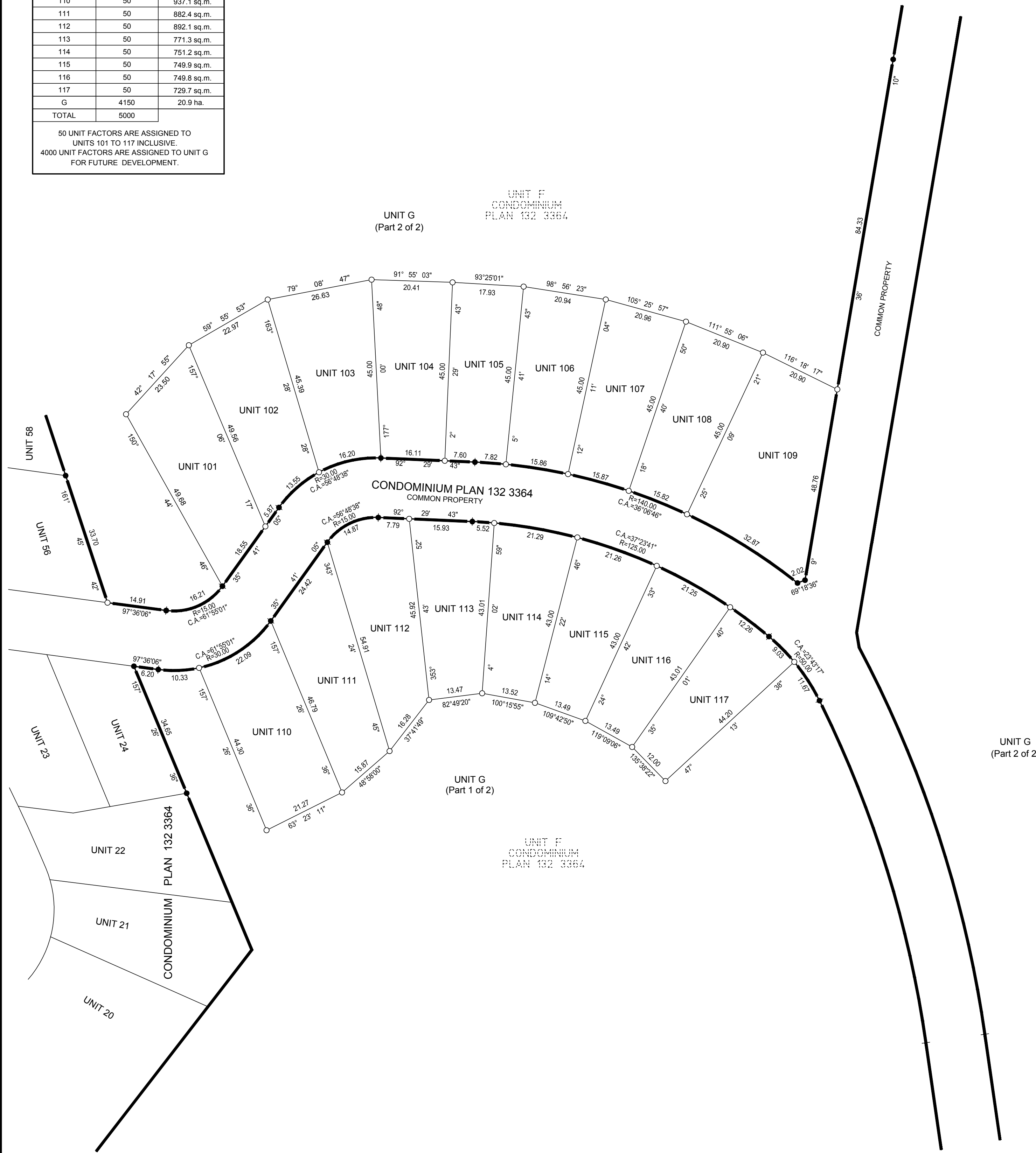

SURVEYOR:
 NAME: BEN DE JONG, A.L.S.
 DATES OF SURVEY: *, 2016
 TO: *, 2016
 IN ACCORDANCE WITH THE PROVISIONS OF THE SURVEYS ACT

SUBDIVISION AUTHORITY
 NAME: LAC STE. ANNE COUNTY
 FILE NO. *

REGISTERED OWNERS
 1365362 ALBERTA LTD.

NOTES:
 - STATUTORY IRON SURVEY POSTS FOUND SHOWN THIS ●
 - STATUTORY IRON SURVEY POSTS PLANTED AND MARKED WITH CORPORATION PERMIT NUMBER P073 SHOWN THIS ○
 - GEO-REFERENCE POINT (RP) SHOWN THIS ○ RP
 - BEARINGS ARE NAD83, 3TM GRID AND ARE DERIVED FROM PHASE 1 OF REGISTERED CONDOMINIUM PLAN 132 3364
 - COMBINED SCALE FACTOR IS 0.999810.
 - REFERENCE MERIDIAN IS 114°.
 - GEO-REFERENCE POINT (RP) IS A FDI WITH 3TM NAD83(ORIG) COORDINATES:
 NORTHING 5953100.062, EASTING -47960.063.
 DERIVED FROM G.N.S.S. OBSERVATIONS.
 - ALL DISTANCES ARE SHOWN IN METRES AND DECIMALS THEREOF.
 - ALL DISTANCES ON CURVED BOUNDARIES ARE ARC LENGTHS.
 - ALL UNIT AREAS ARE COMPUTED FROM THE DIMENSIONS SHOWN ON THE PLANS.
 - ALL UNIT DIMENSIONS ARE MEASURED ALONG THE UNIT BOUNDARIES.
 - THE BOUNDARY OF ANY UNIT IS GOVERNED BY THE MONUMENTS FOUND AND PLACED PURSUANT TO THE SURVEYS ACT.
 - AREA AFFECTED BY THE REGISTRATION OF THIS PLAN BOUNDED THIS _____ AND CONTAINS 22.4 ha.

ABBREVIATIONS DENOTED THIS:

C.A. - CENTRAL ANGLE	ha. - HECTARE	N. - NORTH	S. - SOUTH
Dest. - DESTROYED	I. - STATUTORY IRON POST	Pl. - 4 PITS	SEC. - SECTION
E. - EAST	M. - MOUND	Pl. - PLANTED	sq.m. - SQUARE METRES
ER - ENVIRONMENTAL RESERVE	Mp. - MARKER POST	Pos. - POSITION	T. - TRENCH
Est. - ESTABLISHED	MER. - MERIDIAN	(R) - RADIAL	TWP. - TOWNSHIP
Fd. - FOUND	Mk. - MARK	R. - RADIUS	U.T.P. - UNABLE TO POST
G.N.S.S. - GLOBAL NAVIGATION SATELLITE SYSTEM	Mkd. - MARKED	Re-est. - RE-ESTABLISHED	W. - WEST
	MR - MUNICIPAL RESERVE	Res. - RESTORED	Wt. - WITNESS
		RGE. - RANGE	

LAKE ARNAULT
 PLAN SHOWING SURVEY OF
PHASED BARE LAND CONDOMINIUM
 OF
 UNIT F, CONDOMINIUM PLAN 132 3364
 AND 5,000/10,000 SHARES OF COMMON PROPERTY
 WITHIN THE
 N.W. 1/4 SEC.31-TWP.54-RGE.5-W.5TH MER.
LAC STE. ANNE COUNTY - ALBERTA
 BEN DE JONG, A.L.S. 2017

SCALE: 1:2000

Pals Geomatics
 Phone: (780) 455-3177 Fax: (780) 451-2047
 Email: edmonton@palsgeomatics.com
 10704 - 176 Street NW, Edmonton, Alberta T5S 1G7

FILE NO. 10900126PH6
 DRAFTED BY: RH
 CHECKED BY: MK